Politische Gemeinde Schmerikon
Organisation
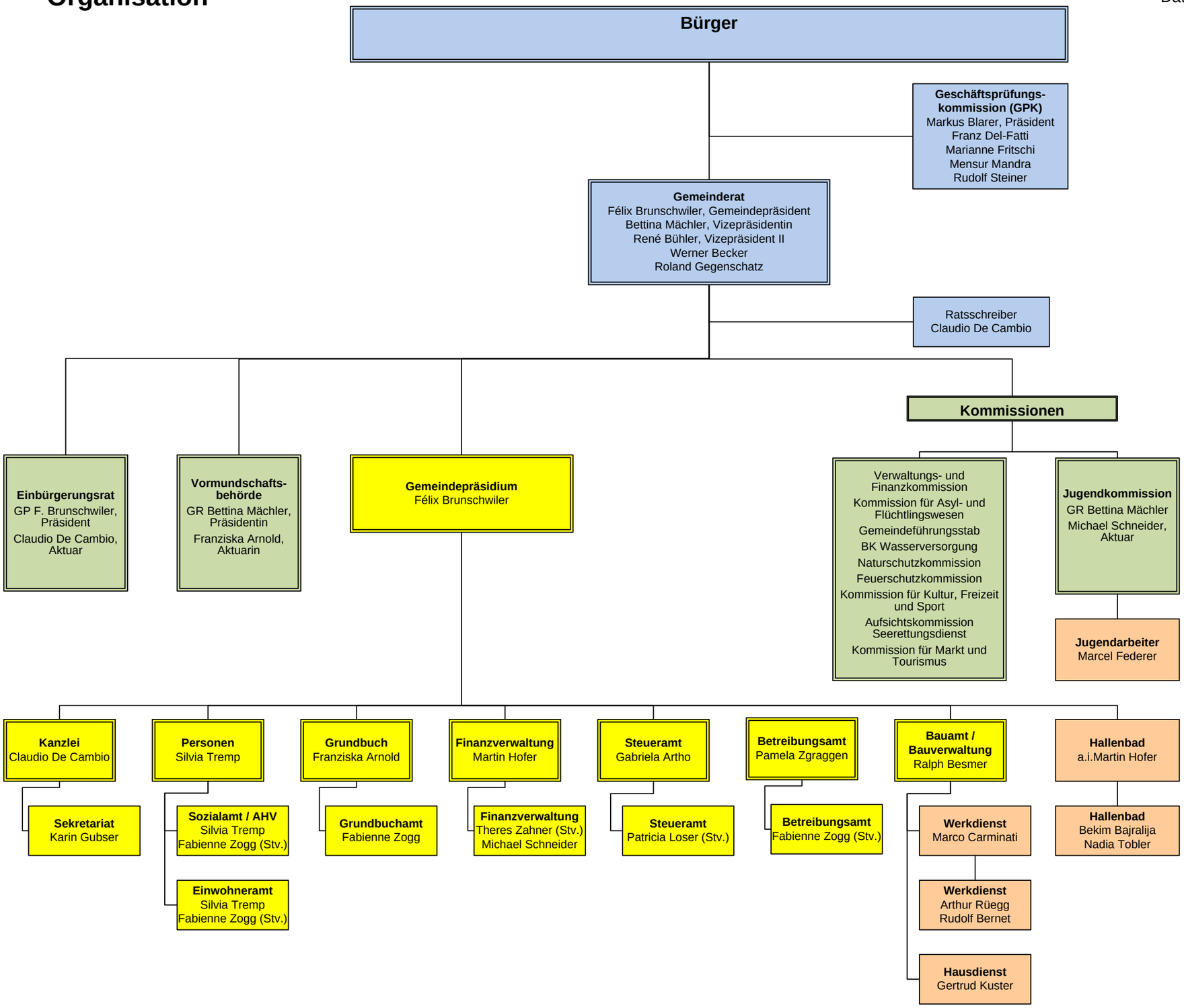
Stand: 01.09.2011
Datum: 02.09.2011